

REGISTRATION FORM

Please register me for the following course:

- February 11-13, 2010 April 15-17, 2010
 August 12-14, 2010 November 11-13, 2010

Programs include: course materials and manual, cadaver dissection, certificate of attendance, breakfast and lunch each day, refreshments, dinner on Thursday evening and 21 hours of continuing education credit.

Tuition: \$3,850.00 for Doctors
\$1,000.00 for Auxiliaries (lecture and observe during dissection)

NAME: _____

SPECIALTY: _____

ADDRESS: _____

CITY: _____ STATE: _____

COUNTRY: _____ ZIP CODE: _____

PHONE: _____ FAX: _____

EMAIL: _____

PRINT NAME FOR CERTIFICATE: _____

METHOD OF PAYMENT: VISA MASTER CARD CHECK \$ US

CREDIT CARD #: _____ EXP. DATE: _____

SIGNATURE: _____

Mail or fax registration form with payment to:

John Russo, D.D.S., M.H.S.

1704 Bay Road • Sarasota, FL 34239

Phone: 941-955-3100 • Toll Free: 866-317-7760 • Fax: 941-955-4769

In case of cancellation by registrant, refunds will be made if received no later than three weeks prior to the program date. If attendance is insufficient, participants will be notified of cancellation or reschedule one month prior to event. In this circumstance, organizers will not be held liable for any expenses incurred by participants prior to this date.

www.russoseminars.com



173 Ashley Avenue • Charleston, SC 29425

The Medical University of South Carolina, Department of Stomatology, Division of Periodontics has been using cadavers for continuing education in order to teach advanced bone grafting surgical procedures since 2001.

ADA CERP® | Continuing Education Recognition Program

The MUSC College of Dental Medicine is an ADA CERP recognized provider.

ADA CERP is a service of the American Dental Association to assist dental professionals in identifying quality providers of continuing dental education. ADA CERP does not approve or endorse individual courses or instructors, nor does it imply acceptance of credit hours by boards of dentistry.

The MUSC College of Dental Medicine designates this activity for 21 hours of continuing education credits.

www.russoseminars.com

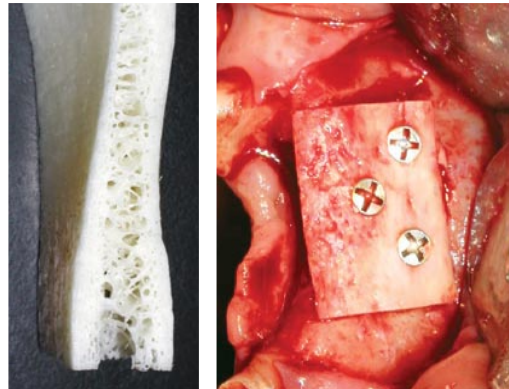

John Russo, D.D.S., M.H.S.
 1704 Bay Road • Sarasota, FL 34239

Bone And Soft Tissue Grafting

for the Dental Implantologist

A Hands-On Cadaver Course



Featuring Cone Beam CT Interpretation

Dates: February 11-13, 2010
 April 15-17, 2010
 August 12-14, 2010
 November 11-13, 2010

Presented at: The Medical University of South Carolina
 College of Dental Medicine
 Charleston, South Carolina
 By the Department of Stomatology
 Division of Periodontics

Corporate Co-sponsors: Keystone Dental
 Salvin Dental Specialties
 Imaging Sciences
 Sunstar Americas
 Ellman

PRSRT STD
 U.S. POSTAGE
 PAID
 PFCO

COURSE INTENT

This course is designed to give clinicians the confidence to perform soft tissue grafts, appropriate flap design for full and partial thickness flaps, suturing and advanced bone grafting procedures upon returning to their offices.

Our structure is a combination of in-depth lecture, over the shoulder demonstration and a hands-on workshop with models and fresh frozen cadaver heads on advanced bone grafting for implant placement.

One of the unique features of our course is that we provide EasyGuide™ interpretation of every cadaver head to simulate a realistic learning experience. This is the closest thing to performing live surgery!

Each participant will receive a comprehensive manual which compiles PowerPoint slides from the lecture. This makes following the lecture more enjoyable than having to take detailed notes, and provides an excellent reference back in the office after the course. Each participant will also receive a personalized monogrammed scrub which can be worn in the lab, as well as a soft sided attaché.



COURSE OBJECTIVES

After completing this course the clinician should be able to treatment plan dental implants based on prosthetic classifications, divisions of available bone and classifications of bone density. The surgeon will be able to provide appropriate manipulation and grafting of the soft tissues, and have exposure to the practical use of cone beam software (EasyGuide™). Finally, the implant surgeon will have a more thorough understanding of advanced bone grafting procedures which will ultimately improve implant success, longevity and esthetics for their patients.

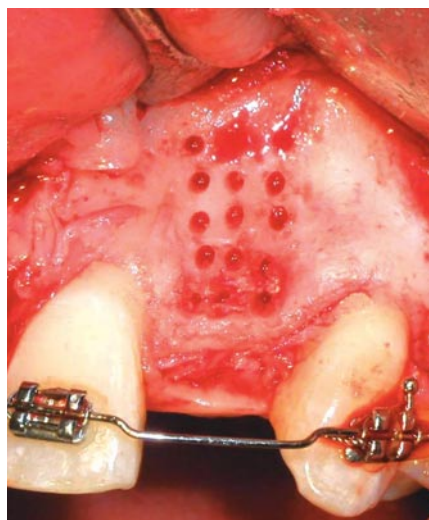

SEMINAR SCHEDULE & TOPICS

Thursday 8:00 am – 5:00 pm

Lecture Format covering:

- Importance of attached tissue around teeth and implants
- Surgical anatomy of soft tissue
- Blood supply of soft tissue
- Incision and flap design for grafts and implants
- Full thickness and split thickness flaps
- Spreading of soft tissue flaps for coverage
- Free gingival graft
- Subepithelial connective tissue graft
- Suturing of grafts and flaps
- Choosing suture material
- Use of growth factors with soft tissue grafts

Friday 8:00 am – 6:00 pm

Lecture Format covering:

- Divisions of available bone
- Classification of bone density
- Twelve keys to bone grafting
- Socket/ridge preservation after extraction
- Monocortical block onlay grafting from symphysis and ramus
- Block allograft
- Sinus grafting
- Classification of sinuses

Friday (cont.)

- Introduction to Cone Beam CT technology
- Introduction to Piezotome surgery instrument
- Platelet rich plasma
- EasyGuide™ Demonstration



Saturday 8:00 am – 5:00 pm

Laboratory:

Hands-on computer exercise utilizing cone beam CT scans of the cadaver specimen on which you will be performing bone grafts.

Each participant will evaluate the CT scan using the EasyGuide™ software. Each participant should be able to evaluate the sinus for: height/width, septa, sinus floor, determine the best place for the sinus window and determine if the osteomeatal complex is patent. In addition, with regard to bone, each participant should be able to assess bone height/width, density, and perform virtual implant placement. Tracing of the inferior alveolar canal will also be evaluated.

REGISTER EARLY

Due to the number of surgical instruments and cadaver heads needed for the lab, and in order to provide an outstanding faculty to participant ratio, the course must be limited to thirty participants per course. In order to attend the course date of your choice we recommend that you register early.

Special rates for area lodging:

Charleston Place Hotel Historic District:

205 Meeting Street. Charleston, SC 29401
888-635-2350, 843-722-4900
www.charlestonplace.com

Courtyard by Marriott:

35 Lockwood Dr.
Charleston, SC 29401
843-722-7229
www.marriott.com/chscy

Comfort Inn:

144 Bee Street
Charleston, SC 29401
877-424-6423, 843-577-2224
www.comfortinncharleston.com

THE SPEAKERS

Course Director: Dr. John Russo is a graduate of The Ohio State University College of Dentistry. He completed his periodontal training and earned a Master in Health Sciences degree from the Medical University of South Carolina. Dr. Russo is a Diplomate of the International Congress of Oral Implantologists. He is in private practice in Sarasota, FL and is a clinical assistant professor at the Medical University of South Carolina in the Division of Periodontics. He is an author and an international lecturer on bone grafting and dental implant surgery.

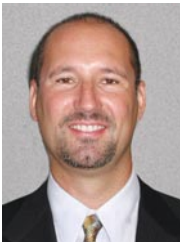

Course Co-Director: Dr. Bob Gellin joined the Medical University of South Carolina faculty in 1985. He is Professor and Chair of the Department of Stomatology, Director of the Division of Periodontics and a Diplomate of the American Board of Periodontology. He maintains an active practice limited to Periodontics within the College's Dental Faculty Practice. Dr. Gellin is also the administrator of the College of Dental Medicine's clinic management software.



Additional Course Faculty:

Dr. Thierry Bacro. Associate Professor, Department of Cell Biology and Anatomy.

Dr. J. Daulton Keith. Clinical Assistant Professor, Division of Periodontics, Department of Stomatology, Medical University of South Carolina. Private practice in Charleston, SC for 35 years limited to Periodontics/implants and international lecturer on bone block grafting and implantology.

Dr. Joe Krayner. Assistant Professor and Director of the Graduate Program in Periodontics, Division of Periodontics, Department of Stomatology, Medical University of South Carolina

Dr. Renata Leite. Assistant Professor, Division of Periodontics, Department of Stomatology, Medical University of South Carolina

Dr. P. D. Miller. Clinical Professor, Division of Periodontics, Department of Stomatology, Medical University of South Carolina. Recognized as an international expert in the field of soft tissue grafting, having introduced new concepts and procedures to Periodontics.

"The experience was excellent and I learned a lot! All of the faculty and staff were congenial and helpful."

– **Gordon Christensen DDS, MSD, PhD**
Director, Practical Clinical Courses. Co-Founder and Senior Consultant, Clinical Research Associates, Provo, UT

"One of the best courses I have taken. Very informative and educational. I would recommend this course to anyone doing implants."

– **Walter F. "Jack" Turbyfil, Jr., DMD, Implantologist**
International Implant Lecturer, West Columbia, SC